



Master in Interior Design (MDES)

Career Paths

ie TALENT &
CAREERS

AGENDA

- Sectors related to Architecture
- Potential Career Paths
- Recruitment Process
- Application Tips
- Next Steps

SECTORS RELATED TO ARCHITECTURE

Architecture & Design

Gensler

unispace

MVRDV

HKS

SECTORS RELATED TO ARCHITECTURE

Architecture & Design

Gensler

unispace

MVRDV

HKS

Cultural & Social



UNOPS

Article
Humanitarian Architecture



AN CB THE AEDES
METROPOLITAN
LABORATORY



SECTORS RELATED TO ARCHITECTURE

Architecture & Design

Gensler

unispace

MVRDV

HKS

Cultural & Social



UNOPS

Article
Humanitarian Architecture



AN THE AEDES
CB METROPOLITAN
LABORATORY



Real Estate



SECTORS RELATED TO ARCHITECTURE

Architecture & Design

Gensler

unispace

MVRDV

HKS

Cultural & Social



UNOPS

Article
Humanitarian Architecture



AN CB THE AEDES METROPOLITAN LABORATORY



Real Estate



Finance & Consulting



BBVA

BCG

McKinsey
& Company

SECTORS RELATED TO ARCHITECTURE

Architecture & Design

Gensler

unispace

MVRDV

HKS

Cultural & Social



UNOPS

Article
Humanitarian Architecture



AN CB THE AEDES
METROPOLITAN
LABORATORY



Real Estate



Finance & Consulting



BBVA

BCG

McKinsey
& Company

Tech & Industry

LOEWE



amazon

SECTORS RELATED TO ARCHITECTURE

Architecture & Design

Gensler

unispace

MVRDV

HKS

Cultural & Social



UNOPS

Article
Humanitarian Architecture



AN CB THE AEDES METROPOLITAN LABORATORY



Real Estate



Finance & Consulting



BBVA

BCG

McKinsey
& Company

Tech & Industry

LOEWE



amazon

POTENTIAL CAREER PATHS

- **Spatial Design:** Experiential Design + Workplace Environment
- **Corporate:** Brand Experience + Retail Design
- **Consulting:** Strategic Design + Service Design
- **Project Management:** Coordination + Construction
- **Public Sector:** Social & Cultural Companies
- **Additional Career Paths:** Specialized Design, Digital Design, Communication, etc...

SPATIAL DESIGN (Experiential Design + Workplace Environments)

Key Skills

- Creativity & Vision
- Communication & Client Service
- Design Software Proficiency
- Space Planning & Spatial Ability
- Knowledge of Materials & Finishes
- Drafting & Sketching

Role Type

Experiential Spatial Design:

- Residential Interior Designer
- Commercial / Retail Designer
- Hospitality Designer (hotels & restaurants)

Workplace Environments:

- Workplace Designer
- Office Designer

These firms assist clients on designing, planning, and delivering interior spaces such as residential homes, retail environments, hotels, restaurants, and office spaces with focus on the user experience.

Gensler



HKS

CORPORATE (Brand Experience & Retail Design)

Key Skills

- Space Planning & Spatial Ability
- Technical and problem-solving skills
- Innovation and adaptability
- Detail and Results-oriented
- Marketing & Branding
- Accounting & Estimating

In-house departments that assist their own Corporations on the design and construction of functional spaces aligned with their standards and needs such as flagship stores, showrooms and retail areas.

Role Types

- Space planner
- Interior Designer
- Strategic designer
- Technical Advisor
- Franchise Design Specialist



CONSULTING (Strategic Design + Service Design)

Key Skills

- Excellent academic records
- Communication & Client Service
- Problem-Solving & Adaptability
- Organization & Time Management
- Space Planning & Spatial Ability
- Market knowledge

Role Types

- Interior Design Consultant
- Brand Experience Designer
- Strategic Spatial Designer
- Visual Merchandising
- Retail Strategy Specialist

These companies assist their clients through strategic design including key topics such as UX experience, Digital transformation, circular economy or ESG strategies. This is a fast-growing field driven by the connection between space and people/brand needs.



PROJECT MANAGEMENT (Coordination & Construction)

Key Skills

- Problem-Solving & Adaptability
- Attention to Detail
- Budgeting & Project Management
- Knowledge of Materials & Finishes
- Communication & Client Service

Project Management and Construction roles require coordinating design, budgets, suppliers and execution on site. These hybrid profiles are highly demanded because projects require integrated management, not just creativity

Role Types

- Interior Design Project Manager
- Project Coordinator
- Interior Site Manager
- Technical Manager
- Cost Manager

BAUMEISTERWERK

HITT

CLUNE
Construction Company



STO BUILDING GROUP

PUBLIC SECTOR (Social & Cultural Companies)

Key Skills

- Commitment to excellence
- International Experience
- Innovation and adaptability
- Great communicators
- Languages

Public Sector and Social /Cultural companies look for in-house professionals that advice them on their specific needs. These type of positions are frequently for limited periods of time to cover that need, specially in the Public Sector.

Role Types

- Cultural or Institutional Designer
- Interior Designer
- Technical Advisor
- Strategic Designer
- Graphic Designer



ADDITIONAL CAREER PATHS (Specialized Design)



Furniture Design



Product Design



Fashion Design



Lighting Design



Stand Design

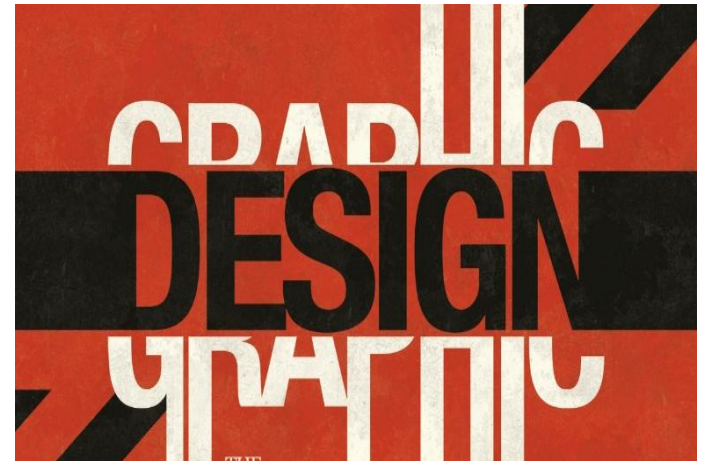

Graphic Design

ADDITIONAL CAREER PATHS (Visualization, Creative Direction & Art)



Virtual Reality Designer

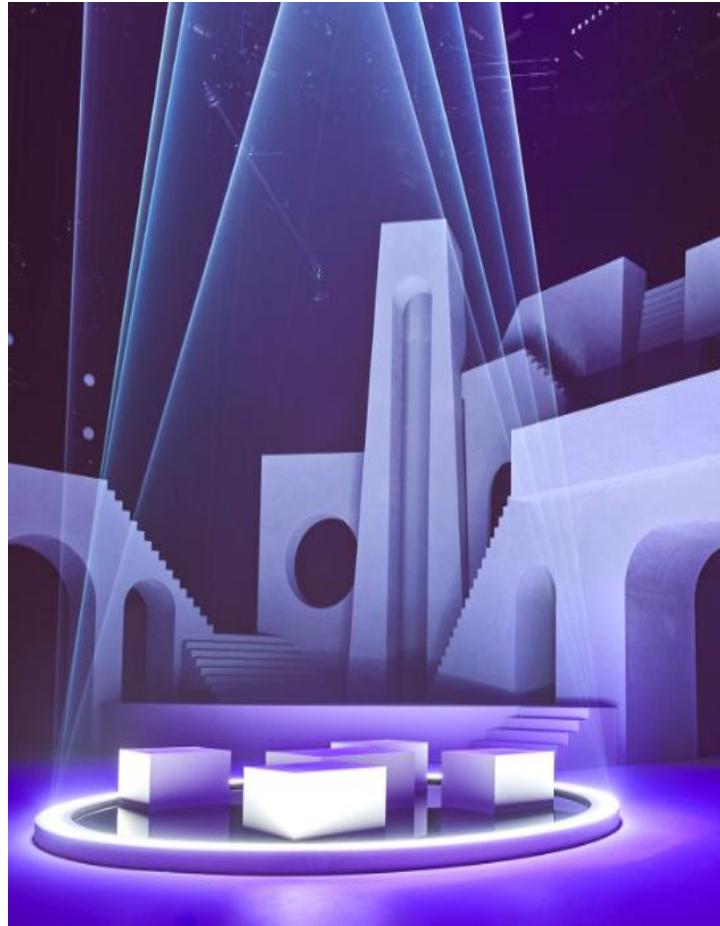

Creative Direction



3D Artist

ADDITIONAL CAREER PATHS (Communication & Entrepreneurial)



Photographer



Editor & Writer



Entrepreneur

RECRUITMENT PROCESS

PREPARATION IS KEY!

RECRUITMENT PROCESS

It is extremely important to **personalize each application** and show that you have the motivation and skills that the job require. Identify the **key words and requirements** on the job description and include them in your CV, Cover Letter and Speech.

Studios and Companies are looking for **self-driven** and **talented** professionals that have the required skills for the position. So research about the company and be aware of their latest projects and news.

RECRUITMENT PROCESS

It is extremely important to **personalize each application** and show that you have the motivation and skills that the job require. Identify the **key words and requirements** on the job description and include them in your CV, Cover Letter and Speech.

Studios and Companies are looking for **self-driven** and **talented** professionals that have the required skills for the position. So research about the company and be aware of their latest projects and news.

Application time frames:

- Small to Medium size firms **1 – 2 months before**
- Large firms **2 – 4 months before**
- Graduate Programs **6 – 12 months before** / *Corporate, RE Development & Consultancy*

RECRUITMENT PROCESS

It is extremely important to **personalize each application** and show that you have the motivation and skills that the job require. Identify the **key words and requirements** on the job description and include them in your CV, Cover Letter and Speech.

Studios and Companies are looking for **self-driven** and **talented** professionals that have the required skills for the position. So research about the company and be aware of their latest projects and news.

Application time frames:

- Small to Medium size firms **1 – 2 months before**
- Large firms **2 – 4 months before**
- Graduate Programs **6 – 12 months before** / *Corporate & Consultancy*

Thank you!

IE Talent & Careers

Careerportal@ie.edu

<https://ie.12twenty.com/>